

# FEUILLET COMPLÉMENTAIRE

CATALOGUE  
GÉNÉRAL

ÉDITION 2022-2023



**IMS**  
COOPÉRATIVE D'ARTISANS

► Substitutions  
► Nouveautés  
► Suppressions



**IMS**

COOPÉRATIVE D'ARTISANS

# SOMMAIRE ARTICLES DE SUBSTITUTION FEVRIER 2024

---

|   |        |
|---|--------|
| ● GAZ MURAL CONDENSATION ATLANTIC.....  | page 1 |
| ● DOMESTIQUE.....                       | page 1 |
| ● VANNE.....                            | page 1 |
| ● RAMONAGE ET CONDUIT.....              | page 1 |
| ● SECHE SERVIETTE.....                  | page 1 |
| ● RADIATEUR EN FONTE CHAPPEE.....       | page 2 |
| ● GAINÉ VMC.....                        | page 2 |
| ● COLLECTIF ET TERTIAIRE.....           | page 2 |
| ● GAMME CONFORT.....                    | page 2 |
| ● GAMME CONFORT +.....                  | page 2 |
| ● PRE-MELANGEUR.....                    | page 3 |
| ● COLONNE DE DOUCHE THERMOSTATIQUE..... | page 3 |
| ● BARRE DE DOUCHE.....                  | page 3 |
| ● GARNITURE DOUCHE BAIGNOIRE.....       | page 3 |
| ● PACK CUVETTE SUSPENDU.....            | page 4 |
| ● HANSGROHE.....                        | page 4 |
| ● GROHE.....                            | page 4 |
| ● CABLE COURANT FAIBLE.....             | page 4 |
| ● APPAREILLAGE LEGRAND.....             | page 4 |
| ● PROGRAMMATION.....                    | page 5 |
| ● MOTORISATION.....                     | page 5 |
| ● RECEPTION TV.....                     | page 5 |
| ● FIXATION ACCESSOIRE ANTENNE.....      | page 6 |
| ● CHEVILLE.....                         | page 6 |
| ● OUTILLAGE A MAIN.....                 | page 6 |
| ● OUTILLAGE ELECTRICIEN.....            | page 6 |
| ● VÊTEMENT ET CHAUSSURE.....            | page 7 |
| ● SOL SOUPLE.....                       | page 7 |

# ARTICLES DE SUBSTITUTION

## GAZ MURAL CONDENSATION ATLANTIC

### NAEMA 2 - CHAUFFAGE



| ANCIENNE REFERENCE | DESIGNATION ANCIENNE REF  | Article de Substitution |
|--------------------|---|-------------------------|
| IM218550           | CHAUDIERE NAEMA 2 - 30KW CHAUFFAGE SEUL 021248 ETAS=94% CLASSE ENER=A | IM245958                |

## DOMESTIQUE

### CHAUFFAGE GRUNDFOS



| ANCIENNE REFERENCE | DESIGNATION ANCIENNE REF            | Article de Substitution |
|--------------------|-------------------------------------|-------------------------|
| A70G00005          | CIRCULATEUR ALPHA 2 32-60 180 MM 2" | IM056242                |

## VANNE

### WATTS



| ANCIENNE REFERENCE | DESIGNATION ANCIENNE REF   | Article de Substitution |
|--------------------|----------------------------|-------------------------|
| 481L0120100        | VANNE POLICE FIOUL D 12/17 | IM249525                |

## RAMONAGE ET CONDUIT

### ASPIRATION ET



| ANCIENNE REFERENCE | DESIGNATION ANCIENNE REF   | Article de Substitution |
|--------------------|----------------------------|-------------------------|
| K40P00046          | ASPIRATEUR NESO 500 CB 50L | IM249270                |

## SECHE SERVIETTE

### SECHE SERVIETTE IRSAP SOUL BOOSTER CHAUFFAGE



| ANCIENNE REFERENCE | DESIGNATION ANCIENNE REF                                       | Article de Substitution |
|--------------------|--|-------------------------|
| IM057503           | SOUL BOOSTER 1794X550MM 821W+1000W BLANCSM G 055B 01 A4 01 NNN | IM239256                |
| IM074300           | SOUL BOOSTER 1458X550MM 633W+1000W BLANCSM L 055B 01 A4 01 NNN | IM239255                |

### SECHE SERVIETTE ELECTRIQUE SOUL



| ANCIENNE REFERENCE | DESIGNATION ANCIENNE REF                                    | Article de Substitution |
|--------------------|---|-------------------------|
| IM190174           | SOUL ELEC - 1418X550MM - 750W - BLANCSN L 055G 01 A4 01 NNN | IM240731                |
| IM196325           | SOUL ELEC - 1054X550MM - 500W - BLANCSN M 055G 01 A4 01 NNN | IM240494                |

# ARTICLES DE SUBSTITUTION

## SECHE SERVIETTE ...

### SECHE SERVIETTE ELECTRIQUE SOUL BOOSTER



| ANCIENNE REFERENCE | DESIGNATION ANCIENNE REF  | Article de Substitution |
|--------------------|---|-------------------------|
| IM200689           | SOUL ELEC BOOSTER 1114X550MM 500W+1000W SM M 055A 01 A4 01 NNN          | IM240496                |
| IM014205           | SOUL BOOSTER 1478X550MM 750W+1000W BLANCSU L 055A 01 A4 01 NNN - 053388 | IM240733                |
| IM200690           | SOUL ELEC BOOSTER 1814X550MM 1000W+1000WSM G 055A 01 A4 01 NNN          | IM240735                |

## RADIATEUR EN FONTE CHAPPEE

### ACCESSOIRE



| ANCIENNE REFERENCE | DESIGNATION ANCIENNE REF                                 | Article de Substitution |
|--------------------|--|-------------------------|
| 42537109           | CONSOLE A VISSER POUR RADIATEUR FONTE TYPE RIDEAU L100MM | IM229116                |

## GAINE VMC

### GAINE SEMI-RIGIDE UBBINK



| ANCIENNE REFERENCE | DESIGNATION ANCIENNE REF                   | Article de Substitution |
|--------------------|--|-------------------------|
| IM169026           | KIT TE 90°CIRCULAIRE POUR BOUCHE D125 AE48 | IM247396                |

## COLLECTIF ET TERTIAIRE

### ACCESSOIRE DE SUPPORTAGE



| ANCIENNE REFERENCE | DESIGNATION ANCIENNE REF                     | Article de Substitution |
|--------------------|--|-------------------------|
| 42993708           | TIGE FILETEE ZINGUEE Ø 8 x 1,25 - Lg 1,00 ML | J30X00039               |

## GAMME CONFORT

### ONYX SYNTHESE



| ANCIENNE REFERENCE | DESIGNATION ANCIENNE REF                                | Article de Substitution |
|--------------------|---|-------------------------|
| IM017028           | RECEVEUR ONYX BLANC 1200*900MM 11855 - VENDU SANS BONDE | IM241792                |

## GAMME CONFORT +

### SLATE



| ANCIENNE REFERENCE | DESIGNATION ANCIENNE REF  | Article de Substitution |
|--------------------|---|-------------------------|
| IM240914           | RECEVEUR BASE SLATE 90X90 BLANC 53003230 GRILLE BLANCHE BONDE INCLUSE | IM248424                |

# ARTICLES DE SUBSTITUTION

## GAMME CONFORT + ...

GROHE



| ANCIENNE REFERENCE | DESIGNATION ANCIENNE REF             | Article de Substitution |
|--------------------|--------------------------------------|-------------------------|
| 56828388000        | FLEXIBLE SILVERFLEX 1750 MM 28388000 | IM247742                |

## PRE-MELANGEUR

**DELABIE**

| ANCIENNE REFERENCE | DESIGNATION ANCIENNE REF   | Article de Substitution |
|--------------------|--|-------------------------|
| 570732012          | PREMIX NANO MITIGEUR THERMOSTATIQUE 3/8" CORPS NICKELE ALIMENTATION 1/2 LAVABO | 570732016               |

## COLONNE DE DOUCHE THERMOSTATIQUE

FIMA



| ANCIENNE REFERENCE | DESIGNATION ANCIENNE REF                           | Article de Substitution |
|--------------------|--|-------------------------|
| 580F4095/4CR       | COLONNE DE DOUCHE THERMO. POMME DE TETE ABS Ø 25CM | IM175744                |

GROHE



| ANCIENNE REFERENCE | DESIGNATION ANCIENNE REF                                     | Article de Substitution |
|--------------------|--|-------------------------|
| IM170236           | COLONNE DOUCHE THERMOSTATIQUE TEMPESTA COSMO SYSTEME 250     | IM249933                |
| IM174886           | COLONNE DOUCHE THERMOSTATIQUE TEMPESTA COSMO SYSTEM 250 CUBE | IM249940                |

## BARRE DE DOUCHE

GROHE



| ANCIENNE REFERENCE | DESIGNATION ANCIENNE REF  | Article de Substitution |
|--------------------|---|-------------------------|
| B30O00030          | ENSEMBLE DE DOUCHE TEMPESTA 600 2JETS BARRE 60CM FLEX175CM SSPT SAVON | IM249943                |

## GARNITURE DOUCHE BAIGNOIRE

GROHE



| ANCIENNE REFERENCE | DESIGNATION ANCIENNE REF                 | Article de Substitution |
|--------------------|--|-------------------------|
| IM014459           | NTEMPESTA 100 II ENSEMBLE DE DOUCHE 9,5L | IM250021                |
| IM199829           | DOUCHETTE TEMPESTA 3 JETS                | IM250020                |

# ARTICLES DE SUBSTITUTION

## PACK CUVETTE SUSPENDU

GEBERIT



| ANCIENNE REFERENCE | DESIGNATION ANCIENNE REF                 | Article de Substitution |
|--------------------|--|-------------------------|
| IM017510           | PACK WC SUSPENDU ACANTO RIMFREE ABT RALE | IM249319                |

## HANSGRÖHE

SERIE LOGIS E

hansgrohe

| ANCIENNE REFERENCE | DESIGNATION ANCIENNE REF   | Article de Substitution |
|--------------------|----------------------------|-------------------------|
| IM061266           | MITIGEUR LAVABO 70 LOGIS E | IM248775                |

| ANCIENNE REFERENCE | DESIGNATION ANCIENNE REF    | Article de Substitution |
|--------------------|-----------------------------|-------------------------|
| IM061267           | MITIGEUR LAVABO 100 LOGIS E | IM248778                |

| ANCIENNE REFERENCE | DESIGNATION ANCIENNE REF    | Article de Substitution |
|--------------------|-----------------------------|-------------------------|
| IM061268           | MITIGEUR LAVABO 230 LOGIS E | IM220867                |

## GROHE

THERMOSTATIQUE DOUCHE ET BAIN DOUCHE



| ANCIENNE REFERENCE | DESIGNATION ANCIENNE REF                        | Article de Substitution |
|--------------------|---|-------------------------|
| IM019330           | GRT 800 THM DOUCHE MURAL + ENS. DOUCHE 34565001 | IM249908                |

## CABLE COURANT FAIBLE

INFORMATIQUE



| ANCIENNE REFERENCE | DESIGNATION ANCIENNE REF                              | Article de Substitution |
|--------------------|---|-------------------------|
| IM020059           | CABLE INFO GRADE 3TV F/FTP 4P 2200MHZ TOURET G34PFFT5 | IM247378                |

## APPAREILLAGE LEGRAND

CELIANE



| ANCIENNE REFERENCE | DESIGNATION ANCIENNE REF  | Article de Substitution |
|--------------------|---------------------------|-------------------------|
| 73567029           | ART MCRIST PRISE TV 67029 | IM248091                |

# ARTICLES DE SUBSTITUTION

## APPAREILLAGE LEGRAND ...

### DOOXIE APPAREILLAGE



| ANCIENNE REFERENCE | DESIGNATION ANCIENNE REF     | Article de Substitution |
|--------------------|------------------------------|-------------------------|
| IM216697           | PLAQUE 1P NOIR VELOUR 600861 | IM248282                |
| IM216698           | PLAQUE 2P NOIR VELOUR 600862 | IM248283                |
| IM216699           | PLAQUE 3P NOIR VELOUR 600863 | IM248284                |

| ANCIENNE REFERENCE | DESIGNATION ANCIENNE REF            | Article de Substitution |
|--------------------|-------------------------------------|-------------------------|
| IM216700           | PLAQUE 4P NOIR VELOUR 600864        | IM248285                |
| IM216702           | DOOXIE PLAQUE 1P NOIR VELOUR 600976 | IM248286                |

## PROGRAMMATION

### THERMOSTAT RADIO



| ANCIENNE REFERENCE | DESIGNATION ANCIENNE REF                          | Article de Substitution |
|--------------------|---|-------------------------|
| D28D00004          | Thermostat d'ambiance sans fil à touches Tybox 23 | IM242565                |

### THERMOSTAT HEBDOMADAIRE THEBEN



| ANCIENNE REFERENCE | DESIGNATION ANCIENNE REF                        | Article de Substitution |
|--------------------|---|-------------------------|
| 7668119132         | THERMOSTAT PROG JOURN/HEBDO DIGITA 230V 8119132 | IM246656                |

## MOTORISATION

### ACCESSOIRE 433.92 MHZ



| ANCIENNE REFERENCE | DESIGNATION ANCIENNE REF                | Article de Substitution |
|--------------------|---|-------------------------|
| IM015051           | EMETEUR QUADRICANAL DBLE FREQUENCE BLEU | IM234376                |

## RECEPTION TV

### ANTENNE 21 A



| ANCIENNE REFERENCE | DESIGNATION ANCIENNE REF                       | Article de Substitution |
|--------------------|--|-------------------------|
| IM024531           | Antenne UHF haut rendement 16,5dB canaux 21-48 | IM250091                |

# ARTICLES DE SUBSTITUTION

## RECEPTION TV ...

KIT ET AMPLI ET ALIM. POUR



| ANCIENNE REFERENCE | DESIGNATION ANCIENNE REF  | Article de Substitution |
|--------------------|---|-------------------------|
| IM024533           | KIT PREAMPLI UHF+ALIM. GAIN 25dB CANAL 21/48 Compatible 4G / 5G LTE | IM241922                |

## FIXATION ACCESSOIRE ANTENNE

REPARTITEUR



| ANCIENNE REFERENCE | DESIGNATION ANCIENNE REF   | Article de Substitution |
|--------------------|----------------------------|-------------------------|
| 711SVE02BIS        | REPARTITEURS 2 SORTIES S2W | IM247968                |
| 711SVE03BIS        | REPARTITEURS 3 SORTIES S3W | IM247966                |
| 711SVE04BIS        | REPARTITEURS 4 SORTIES S4W | IM247967                |
| 711SVE08BIS        | REPARTITEURS 8 SORTIES S8W | IM247969                |

## CHEVILLE

FISCHER



| ANCIENNE REFERENCE | DESIGNATION ANCIENNE REF                    | Article de Substitution |
|--------------------|---|-------------------------|
| IM228232           | DUOBLADE-CHEVBI-COMPO AUTOF-VIS-25 545676   | IM250086                |
| IM244141           | DUOBLADE-CHEV. BI-COMPO AUTOF/BTE 50 545675 | IM250085                |

## OUTILLAGE A MAIN

PINCE ROFAST



| ANCIENNE REFERENCE | DESIGNATION ANCIENNE REF          | Article de Substitution |
|--------------------|-----------------------------------|-------------------------|
| IM198465           | PINCE ROFAST 10 L260MM 1500003170 | IM249671                |

## OUTILLAGE ELECTRICIEN

PINCE A DENUDER



| ANCIENNE REFERENCE | DESIGNATION ANCIENNE REF                        | Article de Substitution |
|--------------------|---|-------------------------|
| 470495001          | PINCE A DENUDER MULTI-USAGE (DENUDE, COU 495001 | IM246560                |



# ARTICLES DE SUBSTITUTION

## VÊTEMENT ET CHAUSSURE

### SWEAT CAPUCHE LOGO ZIPPEE NOIR



| ANCIENNE REFERENCE | DESIGNATION ANCIENNE REF | Article de Substitution |
|--------------------|--------------------------|-------------------------|
| IM198546           | S                        | IM248798                |
| IM198547           | M                        | IM248799                |
| IM198548           | L                        | IM248800                |
| IM166481           | XL                       | IM248801                |

## SOL SOUPLE

### PLINTHE



| ANCIENNE REFERENCE | DESIGNATION ANCIENNE REF   | Article de Substitution |
|--------------------|--|-------------------------|
| IM232975           | PLINTHES 8X238 BLANCHE 2,38ML (VENDU PAR 4 SOIT 9,52ML) - 6939232222 | IM248963                |

# SOMMAIRE NOUVEAUX PRODUITS FEVRIER 2024

|               |   |         |
|---------------|---|---------|
| ■ CHAUFFAGE   |   | page 8  |
|               | ● AEROTHERMIE ATLANTIC.....                             | page 8  |
| ■ VENTILATION |   | page 9  |
|               | ● GAINÉ VMC.....  | page 9  |
| ■ SANITAIRE   |   | page 10 |
|               | ● GAMME CONFORT SYNTHESE.....                           | page 10 |
| ■ OUTILLAGE   |   | page 11 |
|               | ● CONSOMMABLE.....                                      | page 11 |
|               | ● HYGIENE ET PROPRETE.....                              | page 11 |
|               | ● ENTRETIEN DES SURFACES.....                           | page 11 |
| ■ CARRELAGE   |   | page 12 |
|               | ● CARREAU DE SOL INTERIEUR - GRES CERAME TECHNIQUE..... | page 12 |

# CHAUFFAGE

## AEROTHERMIE

● ACCESSOIRE

atlantic



| REFERENCE IMS | CODE FOURNISSEUR | DESIGNATION                              | HT €   |
|---------------|------------------|--|--------|
| IM246593      | 074902           | COMMANDE D'AMBIANCE NAVILINK 225 CONNECT | 141,87 |

# VENTILATION

## GAINÉ VMC

- GAINÉ SEMI-RIGIDE UBBINK



| REFERENCE IMS | CODE FOURNISSEUR | DESIGNATION                                  | HT €  |
|---------------|------------------|--|-------|
| IM247396      | 188629           | KIT TE 90° CIRCULAIRE POUR BOUCHE AE48C D125 | 59,81 |

# SANITAIRE

## GAMME CONFORT SYNTHESE

● UPGRADE



| REFERENCE IMS   | CODE FOURNISSEUR | DESIGNATION  | HT €             |
|-----------------|------------------|--|------------------|
| <b>IM240918</b> | P9949090180501   | RECEVEUR UPGRADE BLANC 90X90 GRILLE BLANC BONDE INCLUSE  | <b>352,97</b>    |
| <b>IM240919</b> | P9959012180501   | RECEVEUR UPGRADE BLANC 90X120 GRILLE BLANC BONDE INCLUSE | <b>NS 416,48</b> |
| <b>IM240921</b> | P9959016180501   | RECEVEUR UPGRADE BLANC 90X160 GRILLE BLANC BONDE INCLUSE | <b>NS 522,38</b> |
| <b>IM240922</b> | P9959018180501   | RECEVEUR UPGRADE BLANC 90X180 GRILLE BLANC BONDE INCLUSE | <b>NS 576,49</b> |
| <b>IM240923</b> | P9959020180501   | RECEVEUR UPGRADE BLANC 90X200 GRILLE BLANC BONDE INCLUSE | <b>630,39</b>    |
| <b>IM240924</b> | P9958012180501   | RECEVEUR UPGRADE BLANC 80X120 GRILLE BLANC BONDE INCLUSE | <b>NS 392,94</b> |
| <b>IM240925</b> | P9958014180501   | RECEVEUR UPGRADE BLANC 80X140 GRILLE BLANC BONDE INCLUSE | <b>NS 416,48</b> |
| <b>IM240926</b> | P9958016180501   | RECEVEUR UPGRADE BLANC 80X160 GRILLE BLANC BONDE INCLUSE | <b>NS 468,26</b> |
| <b>IM240927</b> | P9958018180501   | RECEVEUR UPGRADE BLANC 80X180 GRILLE BLANC BONDE INCLUSE | <b>NS 508,24</b> |

# OUTILLAGE

## CONSOMMABLE

- KIT TREPAN CARBURE CRUSHER



| REFERENCE IMS   | CODE FOURNISSEUR | DESIGNATION | HT €          |
|-----------------|------------------|-------------|---------------|
| <b>IM246362</b> | 325CD68          | ø 68        | <b>127,32</b> |

## HYGIENE ET PROPRETE

- PAPIER HYGIENIQUE FEUILLES BLANC



| REFERENCE IMS   | CODE FOURNISSEUR | DESIGNATION                 | HT €        |
|-----------------|------------------|-----------------------------|-------------|
| <b>IM244931</b> | 169936           | 12 ROULEAUX de 200 feuilles | <b>6,68</b> |

## ENTRETIEN DES SURFACES

- BIG BAG



| REFERENCE IMS   | CODE FOURNISSEUR | DESIGNATION   | HT €        |
|-----------------|------------------|---|-------------|
| <b>IM239500</b> | BIGBAG SP IMS    | BIG BAG IMPRIMÉ 80X80X90 IMS USAGE UNIQUE FOND PLAT 1T - 1/2 M3 | <b>6,16</b> |

# CARRELAGE

## CARREAU DE SOL INTERIEUR - GRES CERAME TECHNIQUE

● 30X30



| REFERENCE IMS   | CODE FOURNISSEUR | DESIGNATION                             | HT €        |
|-----------------|------------------|---|-------------|
| <b>IM238363</b> | TSFJB076         | PLINTHE A TALON 30X8 TAURUS GRANIT GRIS | <b>3,20</b> |

● 75X75

ARGENTA



| REFERENCE IMS   | CODE FOURNISSEUR | DESIGNATION                  | HT €         |
|-----------------|------------------|------------------------------|--------------|
| <b>IM246909</b> | 8435592035710    | CX75X75 TANUM BONE(PRC)75X75 | <b>34,00</b> |



| REFERENCE IMS   | CODE FOURNISSEUR | DESIGNATION                | HT €         |
|-----------------|------------------|----------------------------|--------------|
| <b>IM248362</b> | 8435592035680    | CX 75X75 TANUM CENIZA(PRC) | <b>34,00</b> |

● 20X60

ARGENTA



| REFERENCE IMS   | CODE FOURNISSEUR | DESIGNATION                       | HT €         |
|-----------------|------------------|-----------------------------------|--------------|
| <b>IM238315</b> | 8435592031965    | FAIENCE 20X60 NUANCES BEIGE (AZJ) | <b>21,26</b> |



| REFERENCE IMS   | CODE FOURNISSEUR | DESIGNATION                            | HT €         |
|-----------------|------------------|--|--------------|
| <b>IM238320</b> | 8435592032009    | FAIENCE 20X60 NUANCES CHIC BEIGE (AZJ) | <b>22,30</b> |



| REFERENCE IMS   | CODE FOURNISSEUR | DESIGNATION                       | HT €         |
|-----------------|------------------|-----------------------------------|--------------|
| <b>IM238314</b> | 8435592031958    | FAIENCE 20X60 NUANCES CREAM (AZJ) | <b>21,26</b> |



| REFERENCE IMS   | CODE FOURNISSEUR | DESIGNATION                            | HT €         |
|-----------------|------------------|--|--------------|
| <b>IM238319</b> | 8435592031996    | FAIENCE 20X60 NUANCES CHIC CREAM (AZJ) | <b>22,30</b> |



| REFERENCE IMS   | CODE FOURNISSEUR | DESIGNATION                      | HT €         |
|-----------------|------------------|----------------------------------|--------------|
| <b>IM238317</b> | 8435592031941    | FAIENCE 20X60 NUANCES GREY (AZJ) | <b>21,26</b> |



| REFERENCE IMS   | CODE FOURNISSEUR | DESIGNATION                           | HT €         |
|-----------------|------------------|---------------------------------------|--------------|
| <b>IM238322</b> | 8435592031989    | FAIENCE 20X60 NUANCES CHIC GREY (AZJ) | <b>22,30</b> |



| REFERENCE IMS   | CODE FOURNISSEUR | DESIGNATION                       | HT €         |
|-----------------|------------------|-----------------------------------|--------------|
| <b>IM238316</b> | 8435592031934    | FAIENCE 20X60 NUANCES LIGHT (AZJ) | <b>21,26</b> |



| REFERENCE IMS   | CODE FOURNISSEUR | DESIGNATION                            | HT €         |
|-----------------|------------------|--|--------------|
| <b>IM238321</b> | 8435592031972    | FAIENCE 20X60 NUANCES CHIC LIGHT (AZJ) | <b>22,30</b> |

# SOMMAIRE SUPPRESSIONS PRODUITS FEVRIER 2024

## ■ CHAUFFAGE

page 13

- GAZ MURALE CONDENSATION OERTLI ..... page 13
- GAZ SOL CONDENSATION OERTLI ..... page 13
- CHAUDIERE ELECTRIQUE INTUIS ..... page 14
- AEROTHERMIE OERTLI FIRST (CHAUFFAGE SEUL) ..... page 14
- AEROTHERMIE OERTLI SLIM (CHAUFFAGE+ECS) ..... page 15
- AEROTHERMIE OERTLI COLONNE (CHAUFFAGE+ECS) ..... page 17
- ACCESSOIRE OERTLI (CONSEILLE) ..... page 18
- AEROTHERMIE OERTLI CONFORT (CHAUFFAGE+ECS) ..... page 18
- GICLEUR DELAVAN ..... page 19

## ■ SANITAIRE

page 22

- COLONNE DE DOUCHE THERMOSTATIQUE ..... page 22
- BATI-AUTOPORTANT ..... page 22
- CUVETTE ..... page 23
- BROYEUR ..... page 23
- CUVETTE BROYEUR ..... page 23
- CARLO FRATTINI ..... page 23
- CUISINETTE ..... page 24

## ■ ELECTRICITE

page 25

- FONCTIONNEL ..... page 25

## ■ FOURNITURES GENERALES

page 26

- ROBINET D'ARRET ..... page 26
- POSTE FLAMME COMPLET ..... page 26

## ■ OUTILLAGE

page 27

- SCIE TREPAN ..... page 27
- VÊTEMENT ET CHAUSSURE ..... page 27

## ■ CARRELAGE

page 28

- PRODUIT DE MISE EN OEUVRE ..... page 28
- CARREAU DE SOL INTERIEUR- GRES CERAME TECHNIQUE ..... page 28



# CHAUFFAGE

## GAZ MURALE CONDENSATION OERTLI

- GMR 1024 ECS MICRO ACCUMULEE



| REFERENCE IMS | CODE FOURNISSEUR | DESIGNATION  |    | HT €    |
|---------------|------------------|--|----|---------|
| A05O00001     | 7792965          | CHAUDIERE GMR1024 COMBI CONDENS ECS MICRO-ACCUMULE débit 14L/Min | NS | 3010,01 |

- GMR 1024 ECS ACCUMULEE



| REFERENCE IMS | CODE FOURNISSEUR | DESIGNATION  |    | HT €    |
|---------------|------------------|--|----|---------|
| A05O00002     | 7792958          | CHAUDIERE GMR1024CS CONDENS+BALLON 40L Débit 18l/min | NS | 4518,00 |

- ACCESSOIRE GAZ CONDENSATION



| REFERENCE IMS | CODE FOURNISSEUR | DESIGNATION           |    | HT €  |
|---------------|------------------|-----------------------|----|-------|
| A05O00005     | S100465          | ADAPTATEUR D80/125 HR | NS | 70,00 |



| REFERENCE IMS | CODE FOURNISSEUR | DESIGNATION         |    | HT €  |
|---------------|------------------|---------------------|----|-------|
| A05O00006     | 100005660        | SONDE EXTERIEURE RH | NS | 66,51 |



| REFERENCE IMS | CODE FOURNISSEUR | DESIGNATION                                      |    | HT €   |
|---------------|------------------|--|----|--------|
| A05O00007     | 7609765          | THERMOSTAT D'AMBIANCE MODULANT FILAIRE R S200 -3 | NS | 255,96 |
| A05O00008     | 7609764          | THERMOSTAT D'AMBIANCE MODULANT RADIO RS2 00 -3R  | NS | 422,37 |

## GAZ SOL CONDENSATION OERTLI



| REFERENCE IMS | CODE FOURNISSEUR | DESIGNATION  |    | HT €    |
|---------------|------------------|--------------|----|---------|
| 412100017759  | 100017759        | GSCX 25 JA24 | NS | 3081,97 |

# CHAUFFAGE

## CHAUDIERE ELECTRIQUE INTUIS

### ● GIALIX MONO



| REFERENCE IMS | CODE FOURNISSEUR | DESIGNATION       |    | HT €    |
|---------------|------------------|-------------------|----|---------|
| IM232444      | M114112          | GIALIX B MT 6000  | NS | 1805,98 |
| IM232439      | M114114          | GIALIX B MT 12000 | NS | 2317,58 |

### ● GIALIX TRI



| REFERENCE IMS | CODE FOURNISSEUR | DESIGNATION           |    | HT €    |
|---------------|------------------|-----------------------|----|---------|
| IM232446      | M114124          | GIALIX B MT 12000 TRI | NS | 2317,58 |
| IM232445      | M114123          | GIALIX B MT 16000 TRI | NS | 2422,42 |

### ● GIALIX CONFORT MONO



| REFERENCE IMS | CODE FOURNISSEUR | DESIGNATION        |    | HT €    |
|---------------|------------------|--------------------|----|---------|
| IM232447      | M114212          | GIALIX B MTC 6000  | NS | 1958,89 |
| IM232448      | M114214          | GIALIX B MTC 12000 | NS | 2500,46 |

### ● GIALIX CONFORT TRI



| REFERENCE IMS | CODE FOURNISSEUR | DESIGNATION            |    | HT €    |
|---------------|------------------|------------------------|----|---------|
| IM232450      | M114224          | GIALIX B MTC 12000 TRI | NS | 2500,46 |
| IM232449      | M114223          | GIALIX B MTC 16000 TRI | NS | 2552,48 |
| IM232451      | M114227          | GIALIX B MTC 24000 TRI | NS | 3014,43 |

## AEROTHERMIE OERTLI FIRST (CHAUFFAGE SEUL)

### ● PAC 4.5KW APPOINT



| REFERENCE IMS | CODE FOURNISSEUR | DESIGNATION   |    | HT €    |
|---------------|------------------|---|----|---------|
| IM018553      | 7656794          | UNITE EXTERIEURE OERTLI OENOVIPAC 4.5KW MONOPHASE     | NS | 2509,42 |
| IM004813      | 7683548          | UNITE INTERIEURE OERTLI OENOVIPAC 4.5/6/8KW MONOPHASE | NS | 2761,20 |
| IM018559      | 7810015          | RACCORD FRIGO OERTLI OENOVIPAC POUR 4.5/6KW           | NS | 82,37   |

### ● PAC 6KW APPOINT ELEC. MONO



| REFERENCE IMS | CODE FOURNISSEUR | DESIGNATION   |    | HT €    |
|---------------|------------------|---|----|---------|
| IM010552      | 7668016          | UNITE EXTERIEURE PAC OERTLI OENOVIPAC 6KW MONOPHASE   | NS | 2428,26 |
| IM004813      | 7683548          | UNITE INTERIEURE OERTLI OENOVIPAC 4.5/6/8KW MONOPHASE | NS | 2761,20 |
| IM018559      | 7810015          | RACCORD FRIGO OERTLI OENOVIPAC POUR 4.5/6KW           | NS | 82,37   |

# CHAUFFAGE

## AEROTHERMIE OERTLI FIRST (CHAUFFAGE SEUL) ...

### ● PAC 8KW APPOINT ELEC. MONO



| REFERENCE IMS | CODE FOURNISSEUR | DESIGNATION   |    | HT €    |
|---------------|------------------|---|----|---------|
| 4127609926    | 7609926          | UNITE EXTERIEURE OERTLI OENOVIPAC 8KW MONOPHASE       | NS | 3254,23 |
| IM004813      | 7683548          | UNITE INTERIEURE OERTLI OENOVIPAC 4.5/6/8KW MONOPHASE | NS | 2761,20 |

### ● PAC 11KW APPOINT ELEC.MONO



| REFERENCE IMS | CODE FOURNISSEUR | DESIGNATION  |    | HT €    |
|---------------|------------------|--|----|---------|
| 4127609927    | 7609927          | UNITE EXTERIEURE OERTLI OENOVIPAC 11KW MONOPHASE           | NS | 4448,81 |
| 4127609964    | 7683549          | UNITE INTERIEURE OERTLI OENOVIPAC 11/16KW MONO ET TRIPHASE | NS | 3247,92 |

### ● PAC 11KW APPOINT ELEC.TRIPHASE



| REFERENCE IMS | CODE FOURNISSEUR | DESIGNATION  |    | HT €    |
|---------------|------------------|--|----|---------|
| IM009997      | 7683550          | UNITE INTERIEURE OERTLI OENOVIPAC FIRST 11 ET 16 KW TRIPHASE | NS | 3247,92 |

### ● PAC 16KW APPOINT ELEC.MONO



| REFERENCE IMS | CODE FOURNISSEUR | DESIGNATION  |    | HT €    |
|---------------|------------------|--|----|---------|
| IM009997      | 7683550          | UNITE INTERIEURE OERTLI OENOVIPAC FIRST 11 ET 16 KW TRIPHASE | NS | 3247,92 |

### ● PAC 16KW APPOINT ELEC



| REFERENCE IMS | CODE FOURNISSEUR | DESIGNATION  |    | HT €    |
|---------------|------------------|--|----|---------|
| IM009997      | 7683550          | UNITE INTERIEURE OERTLI OENOVIPAC FIRST 11 ET 16 KW TRIPHASE | NS | 3247,92 |

## AEROTHERMIE OERTLI SLIM (CHAUFFAGE+ECS)

### ● PAC 4.5KW APPOINT ELEC



| REFERENCE IMS | CODE FOURNISSEUR | DESIGNATION   |    | HT €    |
|---------------|------------------|---|----|---------|
| IM018553      | 7656794          | UNITE EXTERIEURE OERTLI OENOVIPAC 4.5KW MONOPHASE     | NS | 2509,42 |
| IM004813      | 7683548          | UNITE INTERIEURE OERTLI OENOVIPAC 4.5/6/8KW MONOPHASE | NS | 2761,20 |
| IM018559      | 7810015          | RACCORD FRIGO OERTLI OENOVIPAC POUR 4.5/6KW           | NS | 82,37   |

# CHAUFFAGE

## AEROTHERMIE OERTLI SLIM (CHAUFFAGE+ECS) ...

### ● PAC 6KW APPOINT ELEC MONO



| REFERENCE IMS   | CODE FOURNISSEUR | DESIGNATION   |    | HT €           |
|-----------------|------------------|---|----|----------------|
| <b>IM010552</b> | 7668016          | UNITE EXTERIEURE PAC OERTLI OENOVIPAC 6KW MONOPHASE   | NS | <b>2428,26</b> |
| <b>IM004813</b> | 7683548          | UNITE INTERIEURE OERTLI OENOVIPAC 4.5/6/8KW MONOPHASE | NS | <b>2761,20</b> |
| <b>IM018559</b> | 7810015          | RACCORD FRIGO OERTLI OENOVIPAC POUR 4.5/6KW           | NS | <b>82,37</b>   |

### ● PAC 8KW APPOINT ELEC MONO



| REFERENCE IMS     | CODE FOURNISSEUR | DESIGNATION   |    | HT €           |
|-------------------|------------------|---|----|----------------|
| <b>4127609926</b> | 7609926          | UNITE EXTERIEURE OERTLI OENOVIPAC 8KW MONOPHASE       | NS | <b>3254,23</b> |
| <b>IM004813</b>   | 7683548          | UNITE INTERIEURE OERTLI OENOVIPAC 4.5/6/8KW MONOPHASE | NS | <b>2761,20</b> |

### ● PAC 11KW APPOINT ELEC MONO



| REFERENCE IMS     | CODE FOURNISSEUR | DESIGNATION  |    | HT €           |
|-------------------|------------------|--|----|----------------|
| <b>4127609927</b> | 7609927          | UNITE EXTERIEURE OERTLI OENOVIPAC 11KW MONOPHASE           | NS | <b>4448,81</b> |
| <b>4127609964</b> | 7683549          | UNITE INTERIEURE OERTLI OENOVIPAC 11/16KW MONO ET TRIPHASE | NS | <b>3247,92</b> |

### ● PAC 11KW APPOINT ELEC.TRIPHASE



| REFERENCE IMS   | CODE FOURNISSEUR | DESIGNATION  |    | HT €           |
|-----------------|------------------|--|----|----------------|
| <b>IM009997</b> | 7683550          | UNITE INTERIEURE OERTLI OENOVIPAC FIRST 11 ET 16 KW TRIPHASE | NS | <b>3247,92</b> |

### ● PAC 16KW APPOINT ELEC.MONO



| REFERENCE IMS     | CODE FOURNISSEUR | DESIGNATION  |    | HT €           |
|-------------------|------------------|--|----|----------------|
| <b>4127609964</b> | 7683549          | UNITE INTERIEURE OERTLI OENOVIPAC 11/16KW MONO ET TRIPHASE | NS | <b>3247,92</b> |

# CHAUFFAGE

## AEROTHERMIE OERTLI COLONNE (CHAUFFAGE+ECS)

### ● PAC 4.5KW APPOINT ELEC. MONO



| REFERENCE IMS | CODE FOURNISSEUR | DESIGNATION  |    | HT €    |
|---------------|------------------|--|----|---------|
| IM018553      | 7656794          | UNITE EXTERIEURE OERTLI OENOVIPAC 4.5KW MONOPHASE              | NS | 2509,42 |
| IM053213      | 7744889          | UNITE INTERIEURE OENOVIPAC COLONNE 7681174 4.5/6/8KW MONOPHASE | NS | 4247,95 |
| IM018559      | 7810015          | RACCORD FRIGO OERTLI OENOVIPAC POUR 4.5/6KW                    | NS | 82,37   |

### ● PAC 6KW APPOINT ELEC MONO



| REFERENCE IMS | CODE FOURNISSEUR | DESIGNATION  |    | HT €    |
|---------------|------------------|--|----|---------|
| IM010552      | 7668016          | UNITE EXTERIEURE PAC OERTLI OENOVIPAC 6KW MONOPHASE            | NS | 2428,26 |
| IM053213      | 7744889          | UNITE INTERIEURE OENOVIPAC COLONNE 7681174 4.5/6/8KW MONOPHASE | NS | 4247,95 |
| IM018559      | 7810015          | RACCORD FRIGO OERTLI OENOVIPAC POUR 4.5/6KW                    | NS | 82,37   |

### ● PAC 8KW APPOINT ELEC MONO



| REFERENCE IMS | CODE FOURNISSEUR | DESIGNATION  |    | HT €    |
|---------------|------------------|--|----|---------|
| 4127609926    | 7609926          | UNITE EXTERIEURE OERTLI OENOVIPAC 8KW MONOPHASE                | NS | 3254,23 |
| IM053213      | 7744889          | UNITE INTERIEURE OENOVIPAC COLONNE 7681174 4.5/6/8KW MONOPHASE | NS | 4247,95 |

### ● PAC 11KW APPOINT ELEC MONO



| REFERENCE IMS | CODE FOURNISSEUR | DESIGNATION  |    | HT €    |
|---------------|------------------|--|----|---------|
| 4127609927    | 7609927          | UNITE EXTERIEURE OERTLI OENOVIPAC 11KW MONOPHASE                   | NS | 4448,81 |
| IM057225      | 7744891          | UNITE INTERIEURE OERTLI OENOVIPAC COLONNE 11/16KW MONO ET TRIPHASE | NS | 5169,46 |

### ● PAC 11KW APPOINT ELEC.TRIPHASE



| REFERENCE IMS | CODE FOURNISSEUR | DESIGNATION  |    | HT €    |
|---------------|------------------|--|----|---------|
| IM057225      | 7744891          | UNITE INTERIEURE OERTLI OENOVIPAC COLONNE 11/16KW MONO ET TRIPHASE | NS | 5169,46 |

### ● PAC 16KW APPOINT ELEC.MONO



| REFERENCE IMS | CODE FOURNISSEUR | DESIGNATION  |    | HT €    |
|---------------|------------------|--|----|---------|
| IM057225      | 7744891          | UNITE INTERIEURE OERTLI OENOVIPAC COLONNE 11/16KW MONO ET TRIPHASE | NS | 5169,46 |

### ● PAC 16KW APPOINT



| REFERENCE IMS | CODE FOURNISSEUR | DESIGNATION  |    | HT €    |
|---------------|------------------|--|----|---------|
| IM057225      | 7744891          | UNITE INTERIEURE OERTLI OENOVIPAC COLONNE 11/16KW MONO ET TRIPHASE | NS | 5169,46 |

# CHAUFFAGE

## ACCESSOIRE OERTLI (CONSEILLE)

### ● THERMOSTAT D'AMBIANCE



| REFERENCE IMS | CODE FOURNISSEUR | DESIGNATION                              |    | HT €   |
|---------------|------------------|--|----|--------|
| 41288017904   | 88017904         | AD191 TH. AMBIANCE PROGRAMMABLE FILAIR   | NS | 160,06 |
| 41288017010   | 88017010         | AD 192 TH. D'AMBIANCE PROGRAMMABLE S.FIL | NS | 335,23 |



| REFERENCE IMS | CODE FOURNISSEUR | DESIGNATION                  |    | HT €   |
|---------------|------------------|------------------------------|----|--------|
| IM016910      | 7684433          | OETROSMART OT OERTLI         | NS | 311,71 |
| IM174941      | 7691379          | OETROSMART RF OERTLI (RADIO) | NS | 377,65 |



| REFERENCE IMS | CODE FOURNISSEUR | DESIGNATION                  |    | HT €   |
|---------------|------------------|------------------------------|----|--------|
| 412100013477  | 100013477        | CDE A DISTANCE RS 400        | NS | 219,63 |
| 412100013472  | 100013472        | CDE A DISTANCE RADIO RS 400R | NS | 295,66 |

### ● SUPPORT DE POSE



| REFERENCE IMS | CODE FOURNISSEUR | DESIGNATION                       |  | HT €  |
|---------------|------------------|-----------------------------------|--|-------|
| A18X00007     | BX67687601       | SOCLE PAC LA PAIRE L 600 MM 225KG |  | 36,86 |

### ● LIAISON FRIGORIFIQUE



| REFERENCE IMS | CODE FOURNISSEUR | DESIGNATION                           |  | HT €   |
|---------------|------------------|---------------------------------------|--|--------|
| A18X00001     | 2821028086986    | LIAISON FRIGO ISOLE M1 1/4-1/2 - 20ML |  | 176,01 |
| A18X00002     | 2821028086992    | LIAISON FRIGO ISOLE M1 3/8-5/8 - 20ML |  | 259,40 |
| IM223371      | 50TIB12M1        | LIAISON FRIGO ISOLEE M1 1/2 - 50ML    |  | 326,66 |
| IM223372      | 50TIB58M1        | LIAISON FRIGO ISOLEE M1 5/8 - 50ML    |  | 480,38 |



| REFERENCE IMS | CODE FOURNISSEUR | DESIGNATION                            |    | HT €   |
|---------------|------------------|--|----|--------|
| IM059141      | 7680473          | KIT FLEXIBLES FRIGORIFIQUE SEMI-RIGIDE | NS | 364,04 |

## AEROTHERMIE OERTLI CONFORT (CHAUFFAGE+ECS)

### ● PAC 4.5KW APPOINT



| REFERENCE IMS | CODE FOURNISSEUR | DESIGNATION                                       |    | HT €    |
|---------------|------------------|---|----|---------|
| IM018553      | 7656794          | UNITE EXTERIEURE OERTLI OENOVIPAC 4.5KW MONOPHASE | NS | 2509,42 |
| IM018559      | 7810015          | RACCORD FRIGO OERTLI OENOVIPAC POUR 4.5/6KW       | NS | 82,37   |

### ● PAC 6KW APPOINT ELEC MONO



| REFERENCE IMS | CODE FOURNISSEUR | DESIGNATION   |    | HT €    |
|---------------|------------------|---|----|---------|
| IM010552      | 7668016          | UNITE EXTERIEURE PAC OERTLI OENOVIPAC 6KW MONOPHASE | NS | 2428,26 |
| IM018559      | 7810015          | RACCORD FRIGO OERTLI OENOVIPAC POUR 4.5/6KW         | NS | 82,37   |

# CHAUFFAGE

## AEROTHERMIE OERTLI CONFORT (CHAUFFAGE+ECS) ...

### ● PAC 8KW APPOINT ELEC MONO



| REFERENCE IMS | CODE FOURNISSEUR | DESIGNATION                                     |    | HT €    |
|---------------|------------------|---|----|---------|
| 4127609926    | 7609926          | UNITE EXTERIEURE OERTLI OENOVIPAC 8KW MONOPHASE | NS | 3254,23 |

### ● PAC 11KW APPOINT ELEC MONO



| REFERENCE IMS | CODE FOURNISSEUR | DESIGNATION                                      |    | HT €    |
|---------------|------------------|--|----|---------|
| 4127609927    | 7609927          | UNITE EXTERIEURE OERTLI OENOVIPAC 11KW MONOPHASE | NS | 4448,81 |

## GICLEUR DELAVAN



### ● TYPE E 0.40/



| REFERENCE IMS | CODE FOURNISSEUR | DESIGNATION                     |    | HT € |
|---------------|------------------|---------------------------------|----|------|
| 45950032798   | S50032798        | GICLEUR DELAVAN TYPE E 0.40/60° | NS | 9,12 |

### ● TYPE E 0.50/



| REFERENCE IMS | CODE FOURNISSEUR | DESIGNATION                     |    | HT € |
|---------------|------------------|---------------------------------|----|------|
| 45950032791   | S50032791        | GICLEUR DELAVAN TYPE E 0.50/45° | NS | 9,12 |
| 45950032799   | S50032799        | GICLEUR DELAVAN TYPE E 0.50/60° | NS | 9,12 |

### ● TYPE E 0.60/



| REFERENCE IMS | CODE FOURNISSEUR | DESIGNATION                     |    | HT € |
|---------------|------------------|---------------------------------|----|------|
| 45950032800   | S50032800        | GICLEUR DELAVAN TYPE E 0.60/60° | NS | 9,12 |

### ● TYPE E 0.75/



| REFERENCE IMS | CODE FOURNISSEUR | DESIGNATION                     |    | HT € |
|---------------|------------------|---------------------------------|----|------|
| 45950032794   | S50032794        | GICLEUR DELAVAN TYPE E 0.75/45° | NS | 9,12 |
| 45950032802   | S50032802        | GICLEUR DELAVAN TYPE E 0.75/60° | NS | 9,12 |

### ● TYPE E 1.00/



| REFERENCE IMS | CODE FOURNISSEUR | DESIGNATION                     |    | HT € |
|---------------|------------------|---------------------------------|----|------|
| 45950032797   | S50032797        | GICLEUR DELAVAN TYPE E 1.00/45° | NS | 9,12 |
| 45950032805   | S50032805        | GICLEUR DELAVAN TYPE E 1.00/60° | NS | 9,12 |

# CHAUFFAGE

## GICLEUR DELAVAN ...

### ● TYPE W 0.40/

**DELAVAN**



| REFERENCE IMS | CODE FOURNISSEUR | DESIGNATION                     |    | HT € |
|---------------|------------------|---------------------------------|----|------|
| 45950032640   | S50032640        | GICLEUR DELAVAN TYPE W 0.40/45° | NS | 9,12 |
| 45950032670   | S50032670        | GICLEUR DELAVAN TYPE W 0.40/60° | NS | 9,12 |

### ● TYPE W 0.50/



| REFERENCE IMS | CODE FOURNISSEUR | DESIGNATION                     |    | HT € |
|---------------|------------------|---------------------------------|----|------|
| 45950032641   | S50032641        | GICLEUR DELAVAN TYPE W 0.50/45° | NS | 9,12 |
| 45950032671   | S50032671        | GICLEUR DELAVAN TYPE W 0.50/60° | NS | 9,12 |
| 45950032731   | S50032731        | GICLEUR DELAVAN TYPE W 0.50/80° | NS | 9,12 |

### ● TYPE W 0.60/



| REFERENCE IMS | CODE FOURNISSEUR | DESIGNATION                     |    | HT € |
|---------------|------------------|---------------------------------|----|------|
| 45950032642   | S50032642        | GICLEUR DELAVAN TYPE W 0.60/45° | NS | 9,12 |
| 45950032672   | S50032672        | GICLEUR DELAVAN TYPE W 0.60/60° | NS | 9,12 |

### ● TYPE W 0.75/



| REFERENCE IMS | CODE FOURNISSEUR | DESIGNATION                     |    | HT € |
|---------------|------------------|---------------------------------|----|------|
| 45950032644   | S50032644        | GICLEUR DELAVAN TYPE W 0.75/45° | NS | 9,12 |
| 45950032674   | S50032674        | GICLEUR DELAVAN TYPE W 0.75/60° | NS | 9,12 |

### ● TYPE W 1.00/



| REFERENCE IMS | CODE FOURNISSEUR | DESIGNATION                     |    | HT € |
|---------------|------------------|---------------------------------|----|------|
| 45950032647   | S50032647        | GICLEUR DELAVAN TYPE W 1.00/45° | NS | 9,12 |
| 45950032677   | S50032677        | GICLEUR DELAVAN TYPE W 1.00/60° | NS | 9,12 |

### ● TYPE W 1.25/



| REFERENCE IMS | CODE FOURNISSEUR | DESIGNATION                     |    | HT € |
|---------------|------------------|---------------------------------|----|------|
| 45950032649   | S50032649        | GICLEUR DELAVAN TYPE W 1.25/45° | NS | 9,12 |
| 45950032679   | S50032679        | GICLEUR DELAVAN TYPE W 1.25/60° | NS | 9,12 |

### ● TYPE W 1.35/



| REFERENCE IMS | CODE FOURNISSEUR | DESIGNATION                     |    | HT € |
|---------------|------------------|---------------------------------|----|------|
| 45950032650   | S50032650        | GICLEUR DELAVAN TYPE W 1.35/45° | NS | 9,12 |
| 45950032680   | S50032680        | GICLEUR DELAVAN TYPE W 1.35/60° | NS | 9,12 |

### ● TYPE W 1.50/



| REFERENCE IMS | CODE FOURNISSEUR | DESIGNATION                     |    | HT € |
|---------------|------------------|---------------------------------|----|------|
| 45950032651   | S50032651        | GICLEUR DELAVAN TYPE W 1.50/45° | NS | 9,12 |
| 45950032681   | S50032681        | GICLEUR DELAVAN TYPE W 1.50/60° | NS | 9,12 |



# CHAUFFAGE

## GICLEUR DELAVAN ...

● TYPE W 2.00/

**DELAVAN**



| REFERENCE IMS | CODE FOURNISSEUR | DESIGNATION                     | HT €    |
|---------------|------------------|---------------------------------|---------|
| 45950032684   | S50032684        | GICLEUR DELAVAN TYPE W 2.00/60° | NS 9,12 |

● TYPE W 2.25/



| REFERENCE IMS | CODE FOURNISSEUR | DESIGNATION                     | HT €    |
|---------------|------------------|---------------------------------|---------|
| 45950032685   | S50032685        | GICLEUR DELAVAN TYPE W 2.25/60° | NS 9,12 |

● TYPE W 2.50/



| REFERENCE IMS | CODE FOURNISSEUR | DESIGNATION                     | HT €    |
|---------------|------------------|---------------------------------|---------|
| 45950032686   | S50032686        | GICLEUR DELAVAN TYPE W 2.50/60° | NS 9,12 |

● TYPE W 3.00/



| REFERENCE IMS | CODE FOURNISSEUR | DESIGNATION  | HT €       |
|---------------|------------------|--|------------|
| 45950032688   | S50032688        | GICLEUR DELAVAN TYPE W 3.00/60°                              | NS 9,12    |
| IM00997       | 7683550          | UNITE INTERIEURE OERTLI OENOVIPAC FIRST 11 ET 16 KW TRIPHASE | NS 3247,92 |

# SANITAIRE

## COLONNE DE DOUCHE THERMOSTATIQUE

### ● HUBER



| REFERENCE IMS   | CODE FOURNISSEUR | DESIGNATION                             | HT €          |
|-----------------|------------------|---|---------------|
| <b>IM023765</b> | ORC7202621       | COLONNE ORPHEE PLUS douche de tête 20CM | <b>227,20</b> |



| REFERENCE IMS   | CODE FOURNISSEUR | DESIGNATION   | HT €          |
|-----------------|------------------|---|---------------|
| <b>IM176915</b> | H3C8403A21       | COLONNE GALAXY POMME DE TETE 30X20CM MIT THERMOSTATIQUE | <b>364,77</b> |



| REFERENCE IMS   | CODE FOURNISSEUR | DESIGNATION                                   | HT €          |
|-----------------|------------------|---|---------------|
| <b>IM074382</b> | H3.C8404A.40     | COLONNE GALAXY NOIR MAT POMME DE TETE 30X20CM | <b>403,90</b> |

### ● FIMA



| REFERENCE IMS       | CODE FOURNISSEUR | DESIGNATION  | HT €          |
|---------------------|------------------|--|---------------|
| <b>580F4095/4CR</b> | F4905/RP253CR    | COLONNE DE DOUCHE THERMO. POMME DE TETE ABS Ø 25CM | <b>503,13</b> |

## BATI-AUTOPORTANT

### ● SIAMP INGENIO



| REFERENCE IMS   | CODE FOURNISSEUR | DESIGNATION                             | HT €          |
|-----------------|------------------|---|---------------|
| <b>IM005983</b> | 31310310         | INGENIO AUTOPORTANT / ÉVACUATION COUDEE | <b>215,28</b> |

# SANITAIRE

## CUVETTE

- RAK



| REFERENCE IMS   | CODE FOURNISSEUR | DESIGNATION                         | HT €          |
|-----------------|------------------|-------------------------------------|---------------|
| <b>IM184364</b> | RST23504A        | CUVETTE SUSPENDUE FEELING NOIRE MAT | <b>283,72</b> |



| REFERENCE IMS   | CODE FOURNISSEUR | DESIGNATION                          | HT €          |
|-----------------|------------------|--------------------------------------|---------------|
| <b>IM184365</b> | RSTSC3901504     | ABATTANT FEELING NOIR MAT SOFT CLOSE | <b>147,65</b> |

## BROYEUR

- SFA



| REFERENCE IMS        | CODE FOURNISSEUR | DESIGNATION             | HT €          |
|----------------------|------------------|-------------------------|---------------|
| <b>636BROYEURPRO</b> | ST3UPSTD         | SANI BROYEUR PRO S.F.A. | <b>693,91</b> |

## CUVETTE BROYEUR

- SFA



| REFERENCE IMS        | CODE FOURNISSEUR | DESIGNATION             | HT €          |
|----------------------|------------------|-------------------------|---------------|
| <b>636COMPACTPRO</b> | C11STD           | SANI COMPACT PRO S.F.A. | <b>958,85</b> |

## CARLO FRATTINI

- GLOBO



| REFERENCE IMS      | CODE FOURNISSEUR | DESIGNATION                      | HT €         |
|--------------------|------------------|----------------------------------|--------------|
| <b>580F5203GCR</b> | F5203CR.GLB      | MELANGEUR LAVABO CHROME BEC TUBE | <b>64,80</b> |



| REFERENCE IMS      | CODE FOURNISSEUR | DESIGNATION              | HT €         |
|--------------------|------------------|--------------------------|--------------|
| <b>580F5202GCR</b> | F5202CR.GLB      | MELANGEUR EVIER MONOTROU | <b>48,06</b> |



| REFERENCE IMS       | CODE FOURNISSEUR | DESIGNATION                 | HT €         |
|---------------------|------------------|-----------------------------|--------------|
| <b>580F51941GCR</b> | F5194/1CR.GLB    | MELANGEUR DOUCHE CHR. MURAL | <b>47,70</b> |

# SANITAIRE

## CARLO FRATTINI ...

### ● GLOBO ...

fima CARLO FRATTINI



| REFERENCE IMS       | CODE FOURNISSEUR | DESIGNATION                      | HT €            |
|---------------------|------------------|----------------------------------|-----------------|
| <b>580F51121GCR</b> | F5112/1CR.GLB    | MELANGEUR BAIN DOUCHE CHR. MURAL | NS <b>59,40</b> |

### ● ROBINET LAVE MAINS

fima CARLO FRATTINI



| REFERENCE IMS      | CODE FOURNISSEUR | DESIGNATION                    | HT €            |
|--------------------|------------------|--------------------------------|-----------------|
| <b>580F5180GCR</b> | F5180CR.GLB      | ROBINET INDEPENDANT LAVE MAINS | NS <b>33,30</b> |



| REFERENCE IMS     | CODE FOURNISSEUR | DESIGNATION              | HT €             |
|-------------------|------------------|--------------------------|------------------|
| <b>580F3251CR</b> | F3251CR          | 3251 RBT LAV. EAU FROIDE | NS <b>171,97</b> |

## CUISINETTE

### ● CUISINETTE VITRO OU INDUCTION

moderna  
CUISINETTES | EVIERS | BOY & RESINE



| REFERENCE IMS        | CODE FOURNISSEUR | DESIGNATION                    | HT €             |
|----------------------|------------------|--------------------------------|------------------|
| <b>606ABCE100D05</b> | ABCE100D05       | MEUBLE MEL BLC 1P 1J 1F L40 VS | NS <b>119,98</b> |
| <b>606ABCE120D05</b> | ABCE120D05       | MEUBLE MEL BLC 1P 1J 1F L60 VS | NS <b>119,98</b> |

STOCK PLATEFORME



| REFERENCE IMS   | CODE FOURNISSEUR | DESIGNATION  | HT €             |
|-----------------|------------------|--|------------------|
| <b>IM183777</b> | CCTOS542WHN      | FRIGO TOP CANDY CCTOS542WHN T TOP 109L(95+14)(CL F)H85XL55XP58 4* PO | NS <b>265,83</b> |

# ELECTRICITE

## FONCTIONNEL

- REGLETTE ET REFLECTEUR INDUSTRIEL

**SYLVANIA**



| REFERENCE IMS | CODE FOURNISSEUR | DESIGNATION                             | HT €      |
|---------------|------------------|---|-----------|
| IM011790      | 0039596          | ARMATURE LED HIGHBAY 4000K 19000LM 150W | NS 207,90 |

---

# FOURNITURES GENERALES

## ROBINET D'ARRET

- MM A PURGE SANS EPAULEMENT + BOUCHON

**WATTS**



| REFERENCE IMS | CODE FOURNISSEUR | DESIGNATION | HT €  |
|---------------|------------------|-------------|-------|
| 3483880       | 136566           | 12/17       | 11,06 |

## POSTE FLAMME COMPLET

**Castolin**  
**PRO**



| REFERENCE IMS | CODE FOURNISSEUR | DESIGNATION             | HT €         |
|---------------|------------------|-------------------------|--------------|
| IM022355      | 663430           | CASTOFLAM PLOMBERIE 1M3 | NS   1279,24 |

# OUTILLAGE

## SCIE TREPAN



### ● TREPAN CARBURE MULTI-FONCTION PRO

| REFERENCE IMS | CODE FOURNISSEUR | DESIGNATION | HT €      |
|---------------|------------------|-------------|-----------|
| K03D00064     | 366D68           | ∅ 68        | 150,27    |
| IM024238      | 326CD068         | ∅ 68        | NS 125,76 |

## VÊTEMENT ET CHAUSSURE

### ● SWEAT CAPUCHE LOGO ZIPPEE NOIR



| REFERENCE IMS | CODE FOURNISSEUR | DESIGNATION | HT €      |
|---------------|------------------|-------------|-----------|
| IM198546      | 28880400004      | S           | 102,42    |
| IM198547      | 28880400005      | M           | NS 102,42 |
| IM198548      | 28880400006      | L           | 102,42    |
| IM166481      | 28880400007      | XL          | 102,42    |

# CARRELAGE

## PRODUIT DE MISE EN OEUVRE

- SOL SOUPLE



| REFERENCE IMS   | CODE FOURNISSEUR | DESIGNATION                    | HT €          |
|-----------------|------------------|--------------------------------|---------------|
| <b>IM219267</b> | 542              | EURO FIX TACK PLUS FUT DE 10KG | <b>109,33</b> |

- PROTECTION



| REFERENCE IMS   | CODE FOURNISSEUR | DESIGNATION                | HT €         |
|-----------------|------------------|----------------------------|--------------|
| <b>IM019855</b> | 11101106         | WEBER KLIN ANTITACHE 0.5 L | <b>15,69</b> |

## CARREAU DE SOL INTERIEUR- GRES CERAME TECHNIQUE

- 60X60

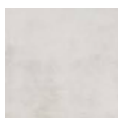

| REFERENCE IMS   | CODE FOURNISSEUR | DESIGNATION                          | HT €         |
|-----------------|------------------|--------------------------------------|--------------|
| <b>IM178756</b> | 0029509          | CX 60X60 STILE URBANO GESSO RT       | <b>33,30</b> |
| <b>IM178773</b> | 0029522          | PLINTHE 8X60 STILE URBANO GESSO RECT | <b>9,90</b>  |

- 75X75

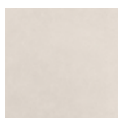

| REFERENCE IMS   | CODE FOURNISSEUR | DESIGNATION                  | HT €         |
|-----------------|------------------|------------------------------|--------------|
| <b>IM052435</b> | 8435213648381    | CX 75X75 TANUM BONE RECTIFIE | <b>32,00</b> |



## SAINT-DIDIER (35) - SIÈGE SOCIAL

ZA ARTIPÔLE  
35220 SAINT DIDIER

Tél. 02 99 00 92 28

Lundi au vendredi : 9h - 12h et 13h30 - 18h  
Samedi : 9h - 12h30 et 13h30 - 18h



## ST MALO (35)

5 rue du Docteur Alain Lefort  
35400 ST MALO

Tél. 02 90 63 04 50

Lundi au vendredi : 9h - 12h et 13h30 - 18h  
Samedi : 9h - 12h30 et 13h30 - 18h



## PLÉRIN (22)

39 rue de la ville Crohen  
22190 PLÉRIN

Tél. 02 96 58 62 05

Lundi au vendredi : 9h - 12h et 13h30 - 18h  
Samedi : 9h - 12h30 et 13h30 - 18h



## MARTIGNÉ-SUR-MAYENNE (53)

ZA LE BERRY  
53470 MARTIGNÉ-SUR-MAYENNE

Tél. 02 43 49 07 68

Lundi au vendredi : 9h - 12h et 13h30 - 18h  
Samedi : 9h - 12h30 et 13h30 - 18h



Rendez-vous sur l'extranet  
[ADHERENTS.IMS.COOP](http://ADHERENTS.IMS.COOP)